

IYUHÁNA 100 MW SOLAR PROJECT SUMMARY	
CONSTRUCTIBLE LAND AREA (Acres)	557
SITE BOUNDARY AREA (Acres)	543
FENCE LENGTH (kilometers)	12
# OF TABLES/STRINGS	7,074
# OF MODULES (655W)	197,932
# OF INVERTERS (SG4400-UD)*	27
# OF MODULES PER STRING	28
MW-DC	129.737
MW-AC	100.000
OVERBUILD	1.297
*NOTE: INVERTERS ARE DE-RATED TO 3.704 MW	

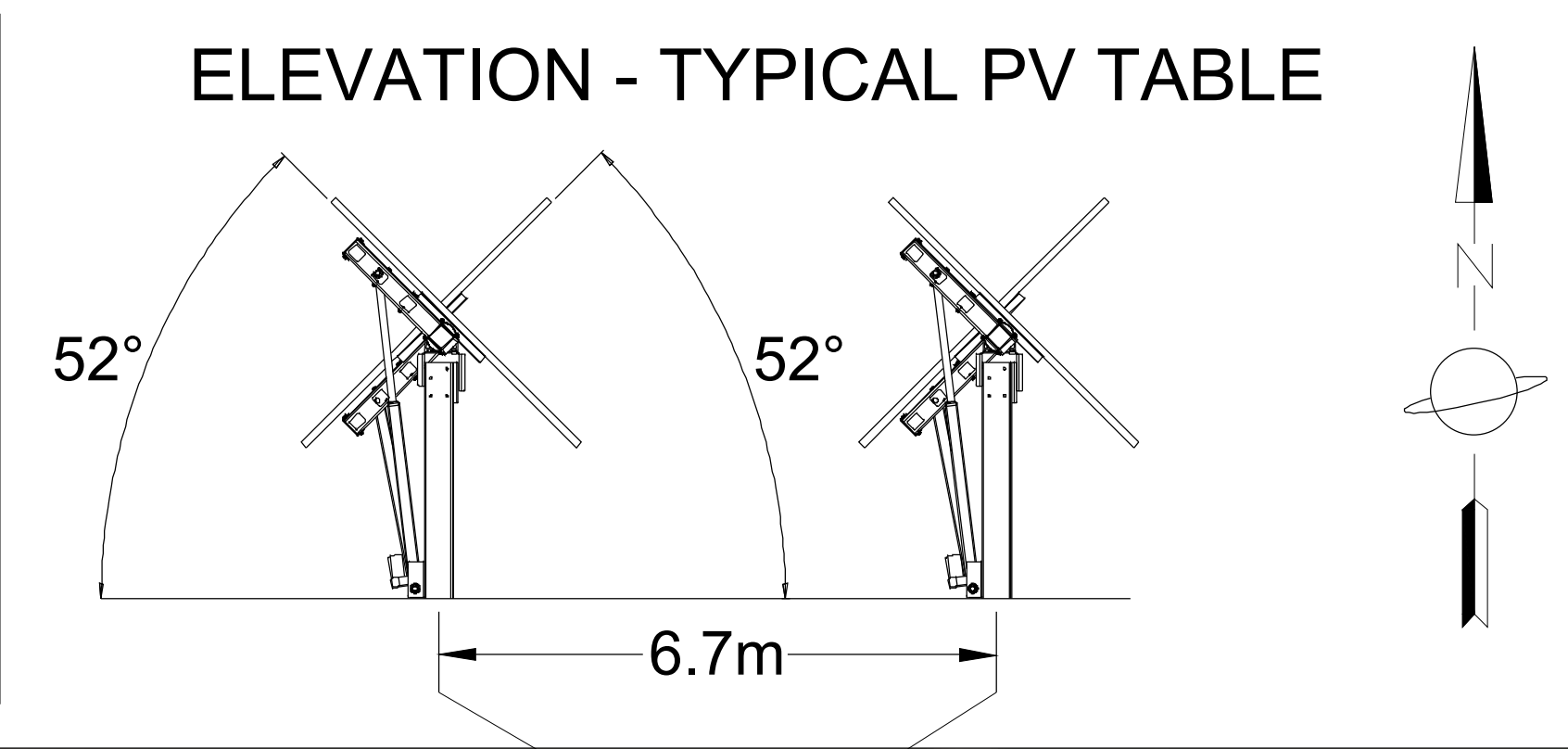

Greenwood Sustainable Infrastructure
 140 Foundry Street, Unit A
 Baden, ON, N3A 2P7
 Phone: 519-804-9163
 Toll Free: 1-866-961-8954
 Fax: 519-220-5912

DISCLAIMER:
 All work shall be performed in compliance with local and federal standards. Contractor responsible for verifying all dimensions. Drawings not to be reproduced or used without Saturn approval.

NOTES:
 PROPERTY ADDRESS: SASKPOWER

PROPERTY CO-ORDINATES:
 LATITUDE: 49.061619°
 LONGITUDE: -103.114155°

PROPERTY BOUNDARY SETBACK: 15m (50ft)
 SPI MIN. SETBACK FROM EQUIPMENT TO PROJECT FENCE: 6m (20ft)
 PROJECT FENCE - 2.1m (7ft) HIGH
PRELIMINARY - NOT FOR CONSTRUCTION

- LEGEND:**
- PROPERTY BOUNDARY
 - LAND QUADRANT SECTIONS
 - SITE BOUNDARY LIMITS
 - ▨ GRAVEL ACCESS ROAD (6m/20ft)
 - ▨ PV TABLE (262 TABLES PER BLOCK)
 - ▨ PV MODULE (655W - 28/STRING)
 - INVERTER (SG4400-UD-MV)
 - ▭ SUBSTATION (130m X 100m)
 - ▭ LAYDOWN AREA
 - ▨ NO BUILD AREA - 3rd PARTY ACCESS
 - ⊗ APPROX. POINT OF CHANGE OF OWNERSHIP LOCATION

REV. #1:	ISSUED FOR APPLICATION	DATE:	27-JUN-2023
REV. #2:		DATE:	
REV. #3:		DATE:	
REV. #4:		DATE:	
REV. #5:		DATE:	

ENGINEER'S SEAL:

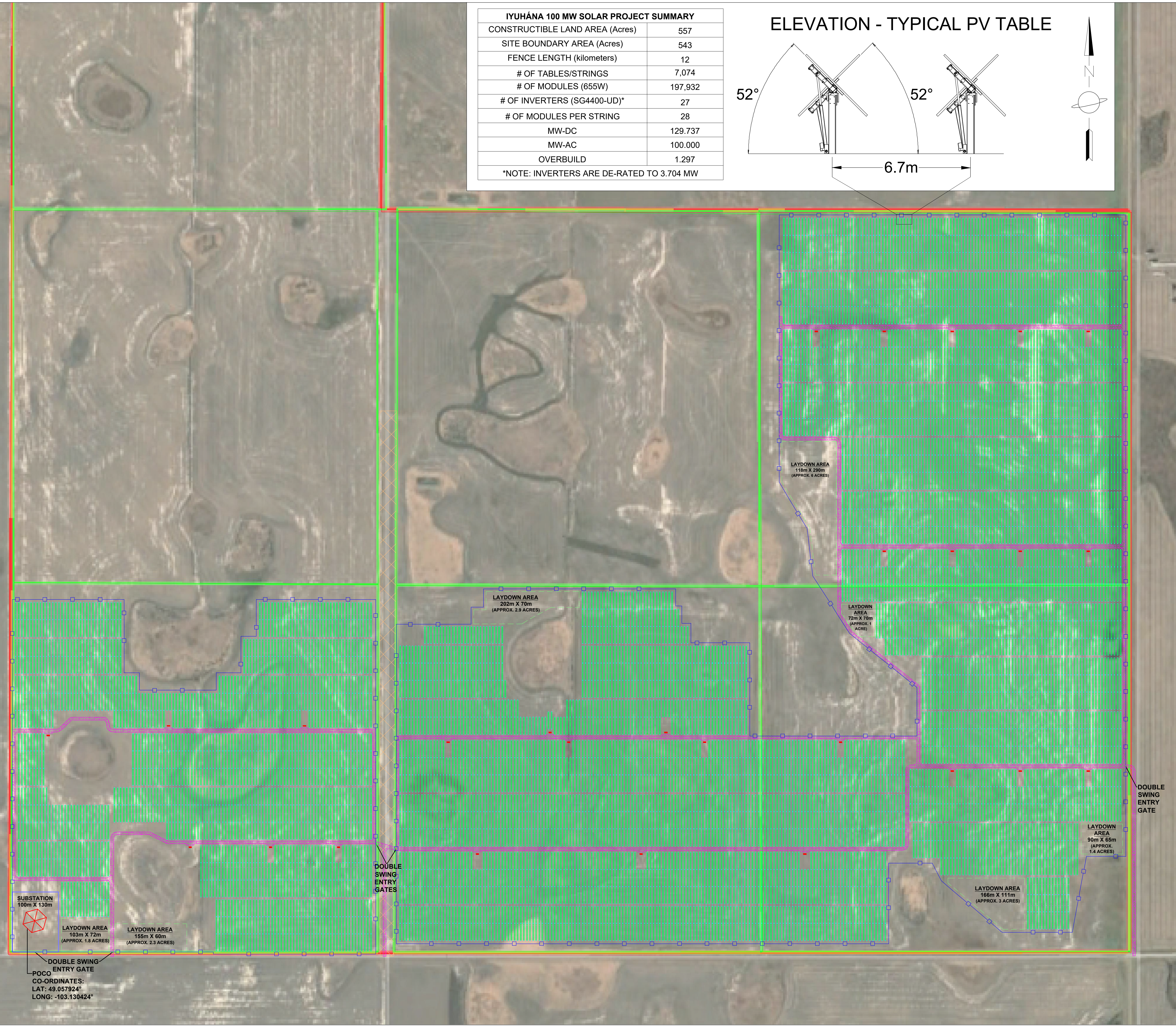

PROJECT:	IYUHÁNA 100 MW SOLAR PROJECT		
PROJECT OWNER:	GREENWOOD SUSTAINABLE INFRASTRUCTURE		
TITLE:	SITE LAYOUT - PROJECT LAYOUT		
SCALE:	NOT TO SCALE		
DRAWN BY:	HEATHER SPITTAL	DESIGNED BY:	KYLE EDGINTON
DWG. NO.	E100	SHEET NO.	2 of 2
		REVISION	1